

FILED  
GREENVILLE CO. S.C.  
JAN 10 2 35 PM '85  
DONNIE S. TANKERSLEY  
R.M.C.

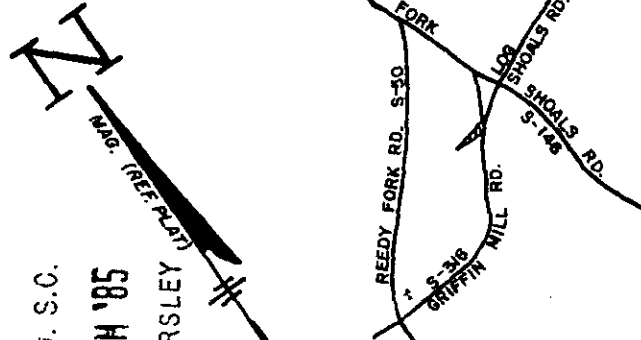

LOCATION MAP N.T.S.  
A PORTION OF GREENVILLE CO.  
TAX MAP NO. 583.2-1-32.2

SURVEY FOR  
**BLANCHE R. BURNS**  
GREENVILLE CO., S.C.  
SEPTEMBER 10, 1984

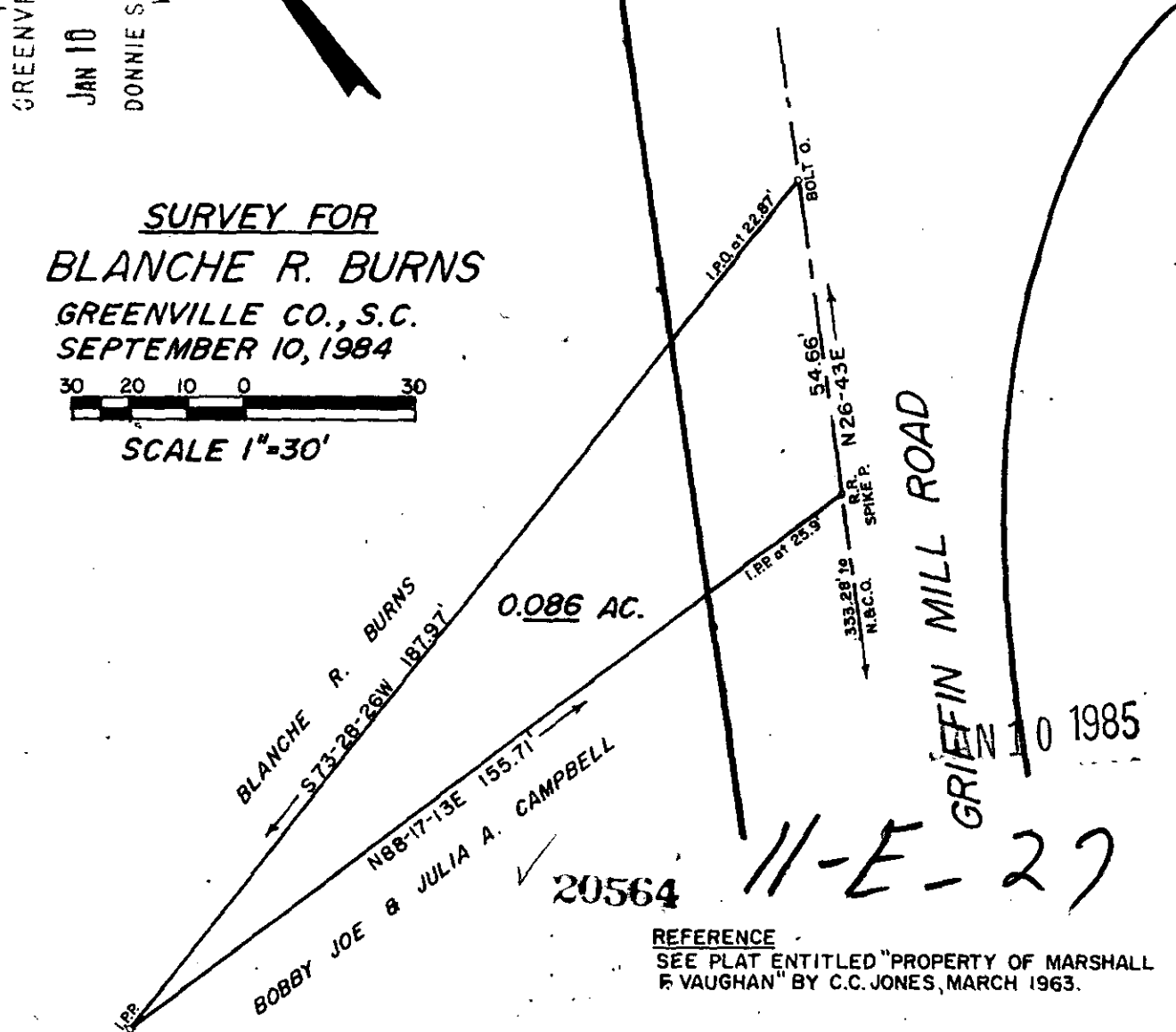

GRIFFIN 10 1985

20564 11-E-27

REFERENCE  
SEE PLAT ENTITLED "PROPERTY OF MARSHALL F. VAUGHAN" BY C.C. JONES, MARCH 1963.

"I CERTIFY THAT THE RATIO OF PRECISION OF THE FIELD SURVEY IS 1/10,000, AND AREA WAS COMPUTED BY D.M.D. METHOD."

C.O. Riddle

C.O. RIDDLE, S.C. REG. L.S. 1347

SC10 1 JAN 10 1985 032

3.00 CD